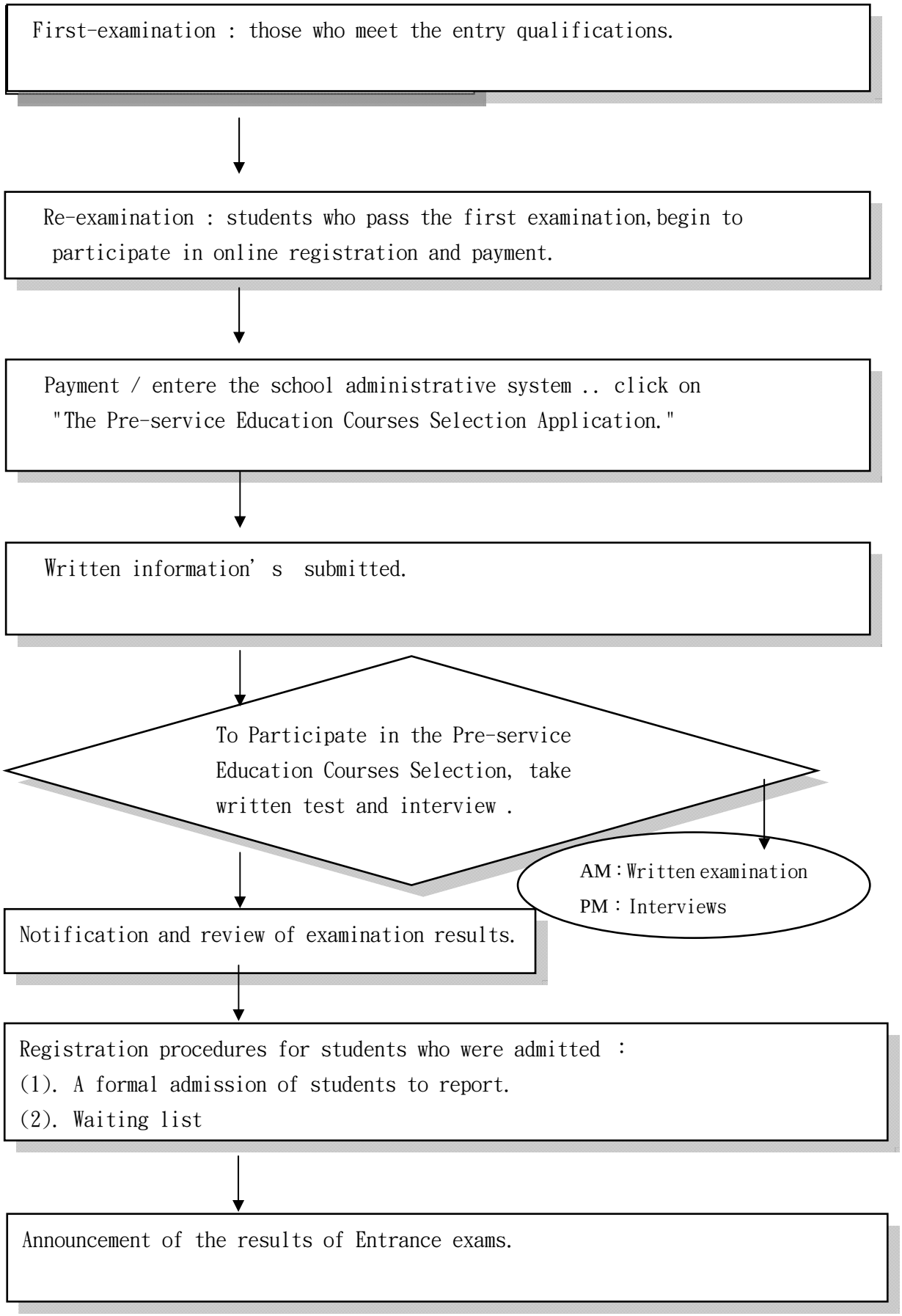Pre-service education courses' admission selection process flow chart：